

PLAN SHOWG THE PROPOSED DWELLING AT PLOT NO. 3&4 IN S.NO.9/10 MADIPAKKAM MADURA PUZHUTHIVAKKAM VILLAGE, SAIDAPET TK, CHENGAI MGR DISTRICT.

SCALE 1"=8'0" (1:100)

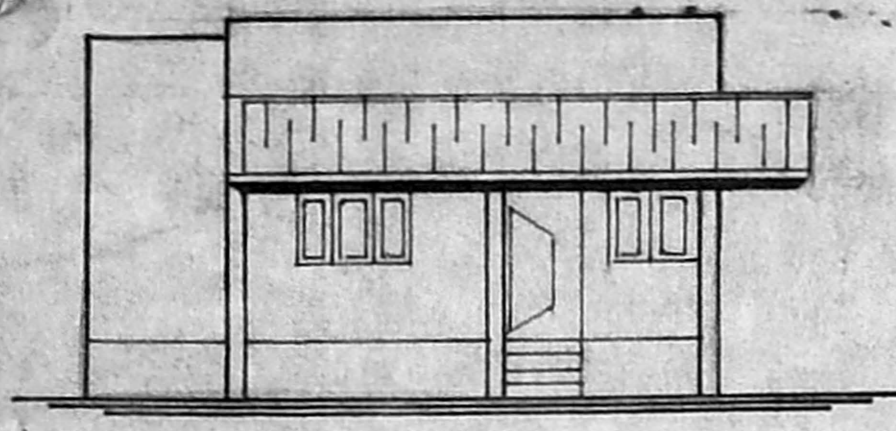

elevation

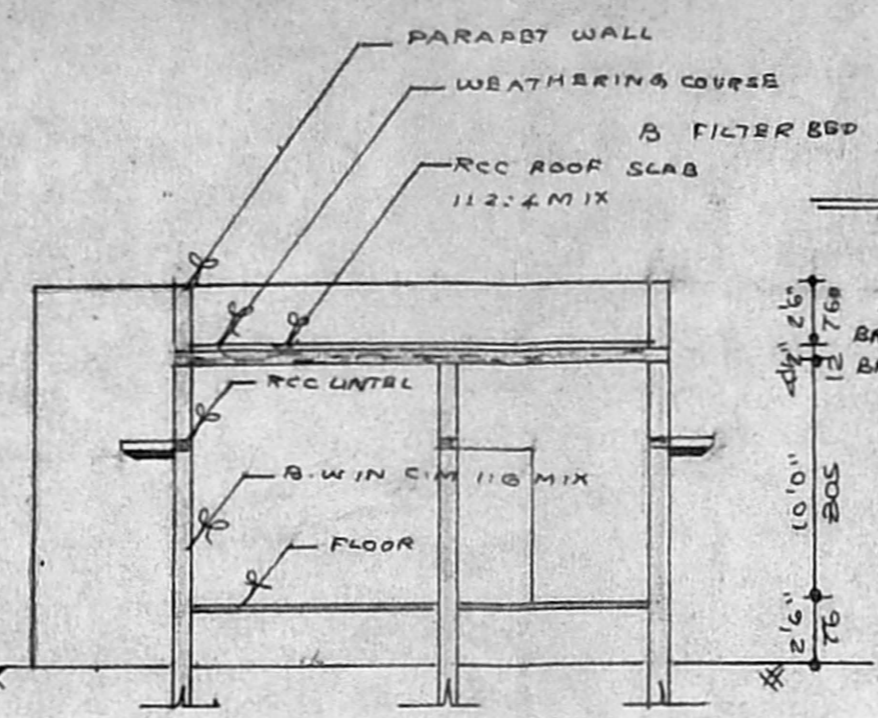

section AA

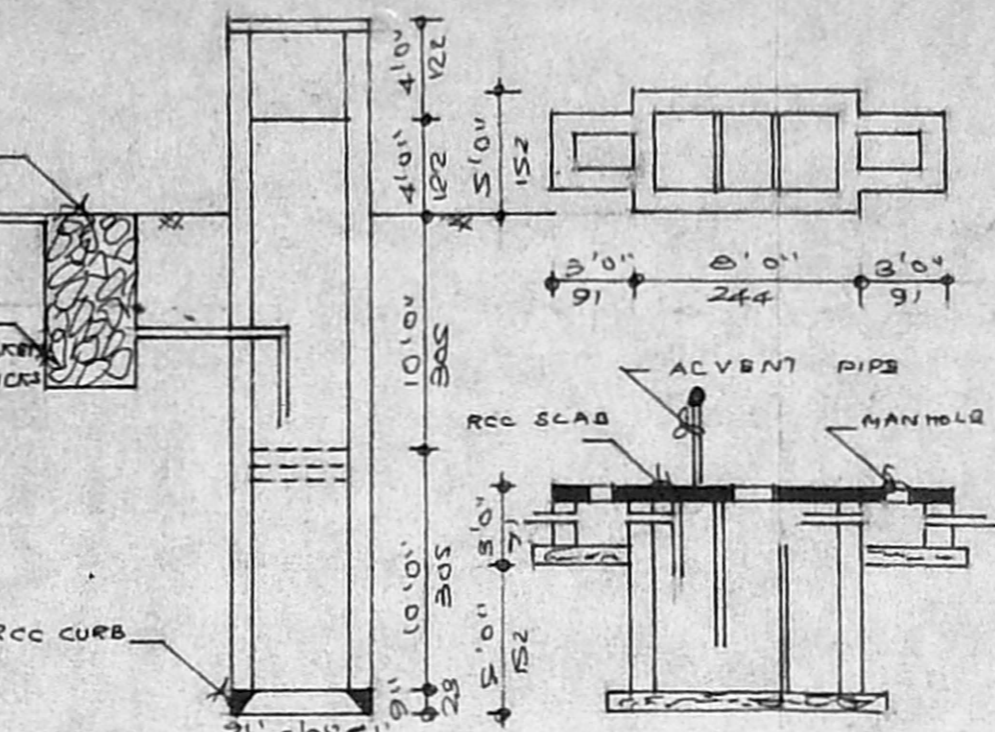

well-septic tank -



foundation details

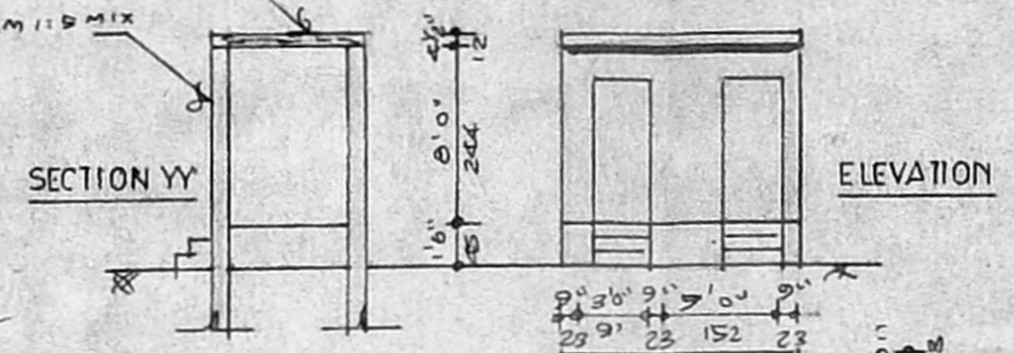

ELEVATION

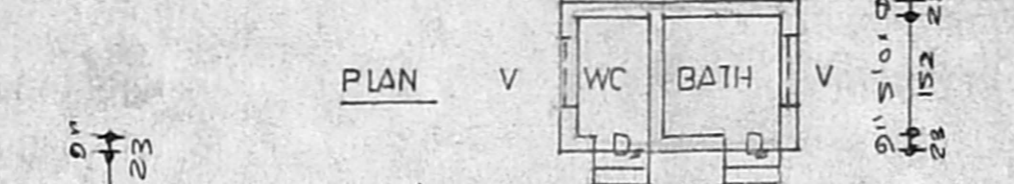

PLAN V

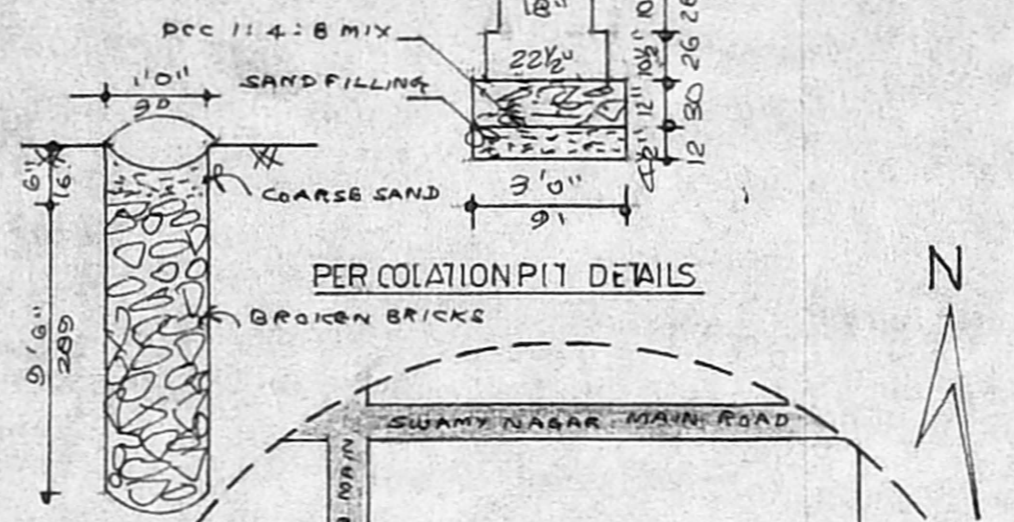

PERCOLATION PIT DETAILS

Planning Permit No. A/178/11/291/95
APPROVED
 SUBJECT TO THE CONDITIONS IN THIS OFFICE LETTER.
 10/09/95 Date
 No. 244/23
 FOR MEMBER SECRETARY
 MADRAS METROPOLITAN DEVELOPMENT AUTHORITY
 MADRAS - 600 008, W.

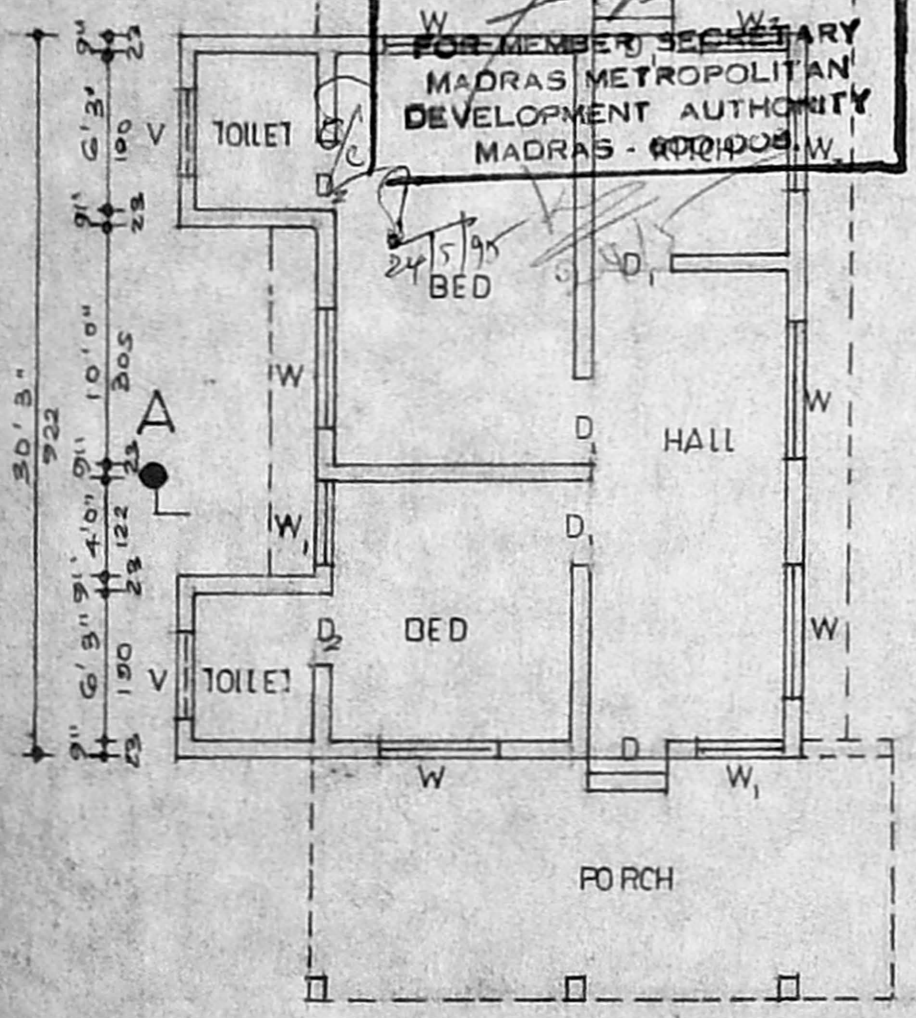

plan

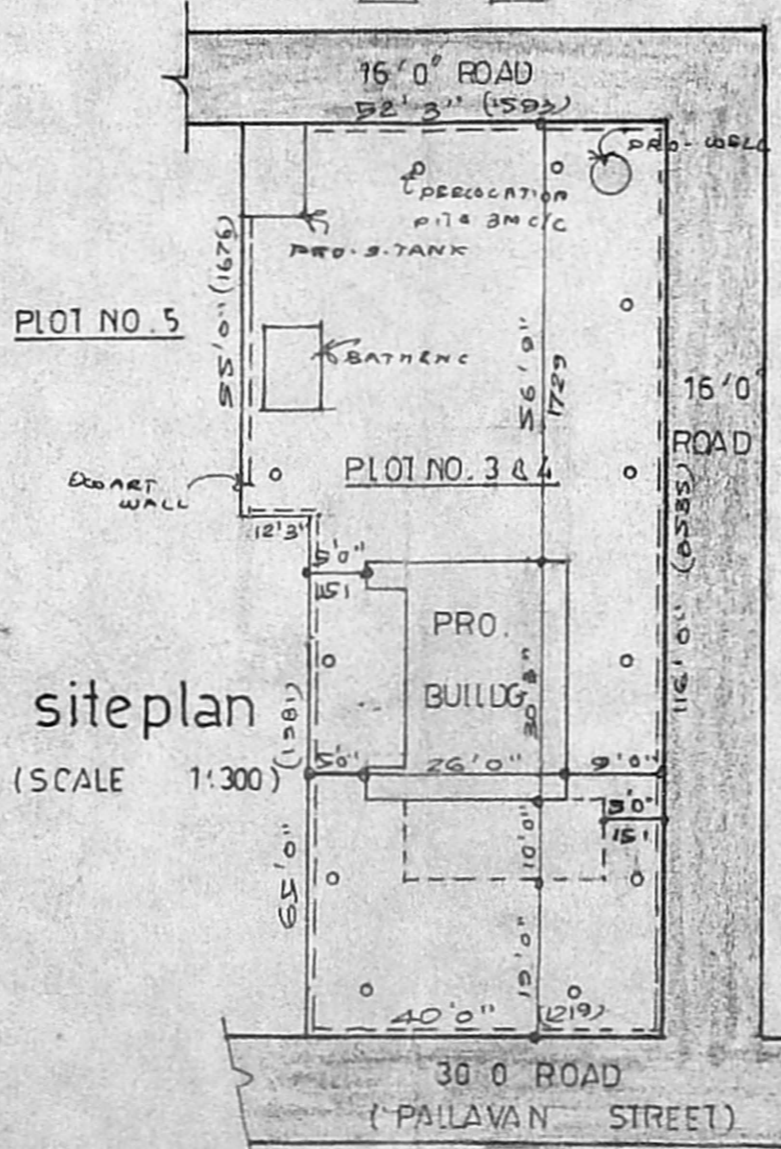

site plan (SCALE 1:300)

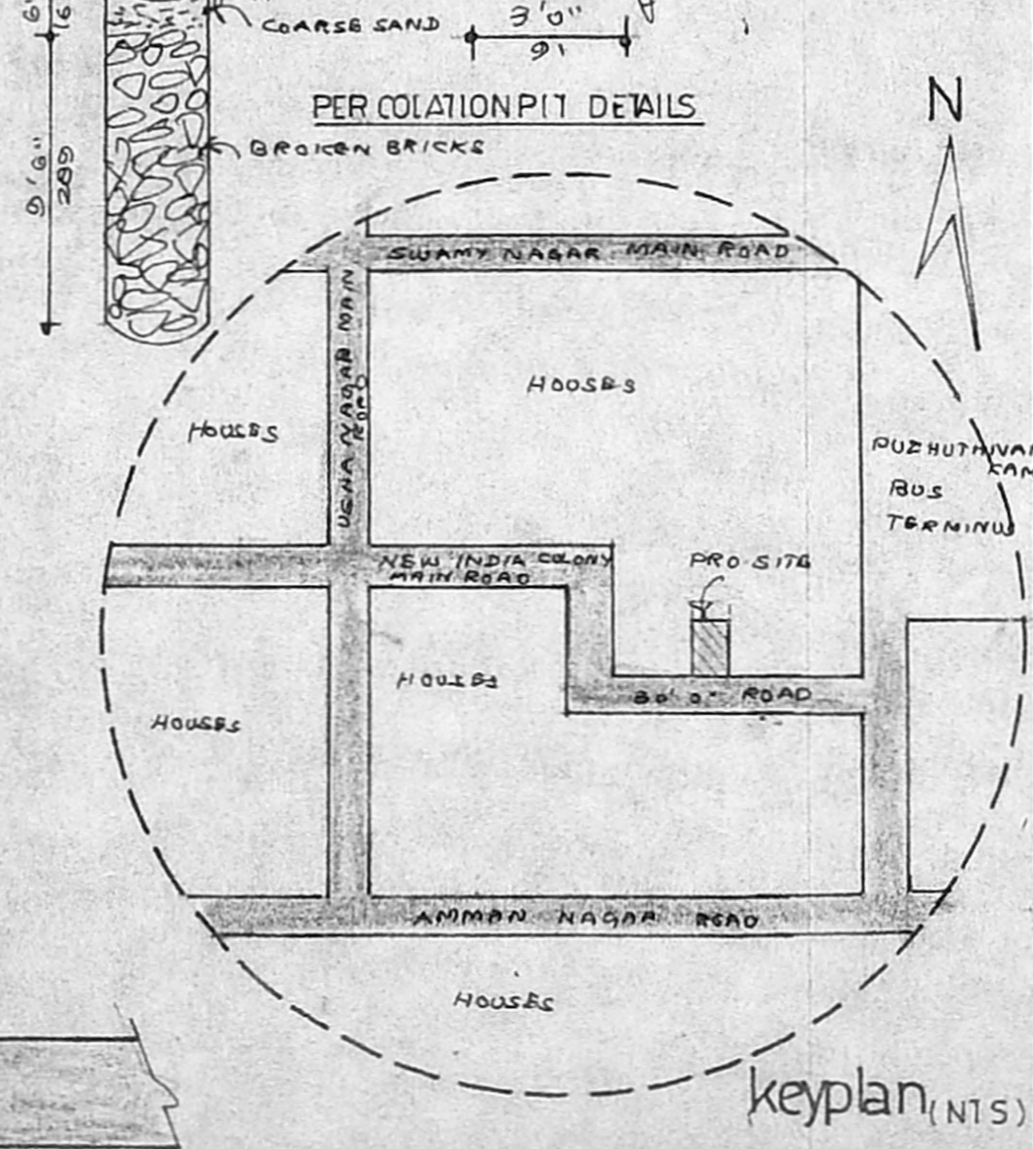

key plan (NTS)

schedule of joineries

D	DOOR	3'6" X 6'6"	107 X 199
D ₁	"	3'0" X 6'6"	91 X 199
D ₂	"	2'6" X 6'6"	76 X 189
W	WINDOW	4'6" X 4'0"	137 X 122
W ₁	"	3'0" X 4'0"	91 X 122
W ₂	"	3'0" X 2'0"	91 X 61
V	VENTILATOR	"	"

area statement

PLOT	AREA	5394 SFT	501 SQM
PLINTH	AREA	702 SFT	65 SQM
BATH & WC	AREA	64 SFT	6 SQM

colour index

PROPOSAL ○ P.P. Senthilraj
 ROAD ○ A2/7755/95
 25/4/95

OWNER (MR. P. KRISHNAMOORTHY)

P. Jeyapalan, D.C.E.,
 Consulting Civil Engineer,
 Licensed Surveyor
 ALANDUR & THIRUPATI MUNICIPALITY
 Ulagam - Puzhuthivakkam Town Panchayat
 Off. No.13-C, Madipakkam Main Road,
 (Hotel Annapoorna opposite)

SUDHA PLANNERS,
 MADRAS. 91.